

Professional Van Racking

Citroën

Berlingo

Jumpy

Jumper



SYSTEM EDSTRÖM

A place for everything.

www.systemedstrom.com

Citroën Berlingo L1H1

Recommended retail prices valid from 2018-01-01 until further notice. Mounting and VAT is excluded.
Suggested hours is the recommended mounting time for experienced retailers.

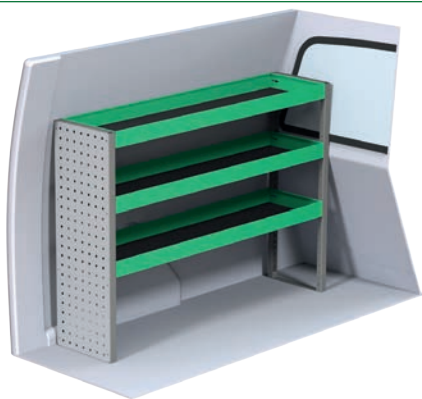

Art.No	LxDxH	Kg	Hr.	€
F40400	1241x300x890 mm	23	2,1	431,00



Art.No	LxDxH	Kg	Hr.	€
F40401	727x300x890 mm	33	2,8	679,50

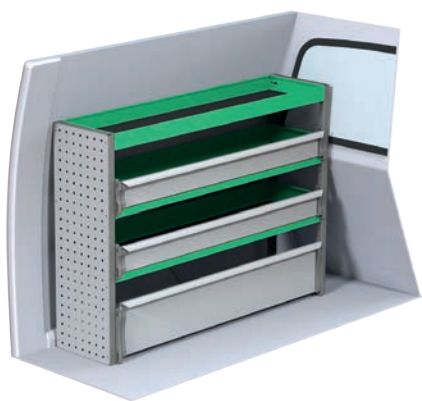

Art.No	LxDxH	Kg	Hr.	€
F40402	1241x300x890 mm	30	2,4	548,00

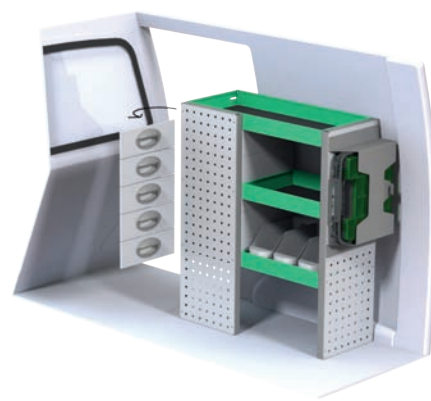

Art.No	LxDxH	Kg	Hr.	€
F40403	812x300x890 mm	40	3,1	833,50



Art.No	LxDxH	Kg	Hr.	€
F40404	1241x300x890 mm	36	2,8	675,50



Art.No	LxDxH	Kg	Hr.	€
F40405	727x300x890 mm	46	2,8	1 005,25



Art.No	kg	Hr.	€
F40410	78	6,2	1 470,25



Art.No	kg	Hr.	€
F40411	109	7,7	2 072,50



Art.No	kg	Hr.	€
F40412	65	6,6	1 308,50

Citroën Berlingo L2H1

Recommended retail prices valid from 2018-01-01 until further notice. Mounting and VAT is excluded.
Suggested hours is the recommended mounting time for experienced retailers.

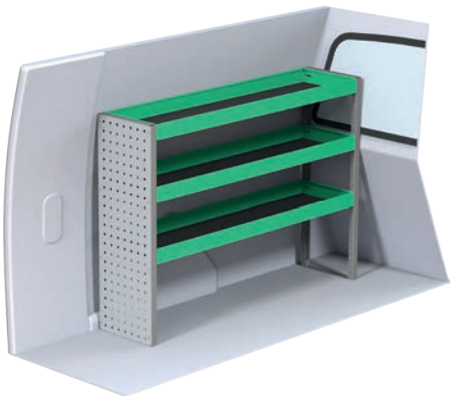

Art.No	LxDxH	Kg	Hr.	€
F40420	1241x300x890 mm	23	2,1	431,00



Art.No	LxDxH	Kg	Hr.	€
F40421	727x300x890 mm	33	2,8	679,50



Art.No	LxDxH	Kg	Hr.	€
F40422	1241x300x890 mm	30	2,4	548,00



Art.No	LxDxH	Kg	Hr.	€
F40423	812x300x890 mm	40	3,1	833,50



Art.No	LxDxH	Kg	Hr.	€
F40424	1241x300x890 mm	36	2,8	675,50



Art.No	LxDxH	Kg	Hr.	€
F40425	727x300x890 mm	46	2,8	1 005,25



Art.No	kg	Hr.	€
F40430	89	6,2	1 530,25



Art.No	kg	Hr.	€
F40431	120	7,7	2 132,50



Art.No	kg	Hr.	€
F40434	75	6,6	1 363,50

Citroën Jumpy L1H1

Recommended retail prices valid from 2018-01-01 until further notice. Mounting and VAT is excluded.
Suggested hours is the recommended mounting time for experienced retailers.

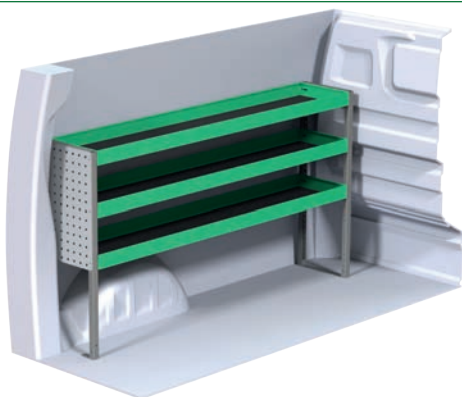

Art.No	LxDxH	Kg	Hr.	€
F41800	1632x300x890 mm	26	2,1	503,25



Art.No	LxDxH	Kg	Hr.	€
F41801	724x300x890 mm	29	2,9	635,00

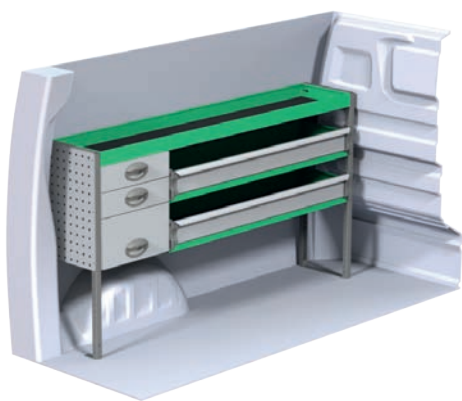

Art.No	LxDxH	Kg	Hr.	€
F41802	1632x300x890 mm	40	2,8	765,00

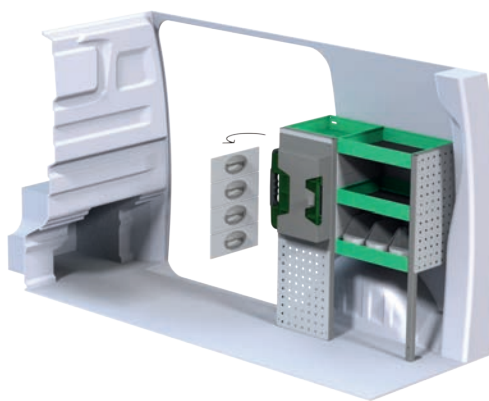

Art.No	LxDxH	Kg	Hr.	€
F41803	724x300x890 mm	36	3,2	789,00



Art.No	LxDxH	Kg	Hr.	€
F41804	1632x300x890 mm	58	3,7	1 176,20

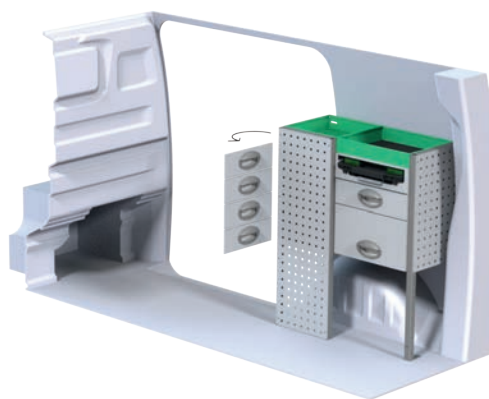

Art.No	LxDxH	Kg	Hr.	€
F41805	724x300x890 mm	40	2,8	915,00



Art.No	LxDxH	Kg	Hr.	€
F41806	1600x300x890 mm	60	3,3	1 243,50

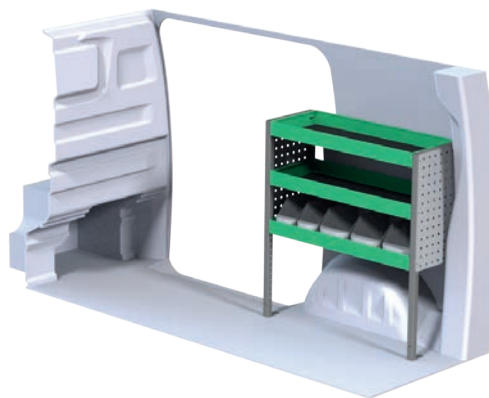

Art.No	LxDxH	Kg	Hr.	€
F41807	848x300x890 mm	20	2,3	401,75

Citroën Jumpy L2H1

Recommended retail prices valid from 2018-01-01 until further notice. Mounting and VAT is excluded.
Suggested hours is the recommended mounting time for experienced retailers.

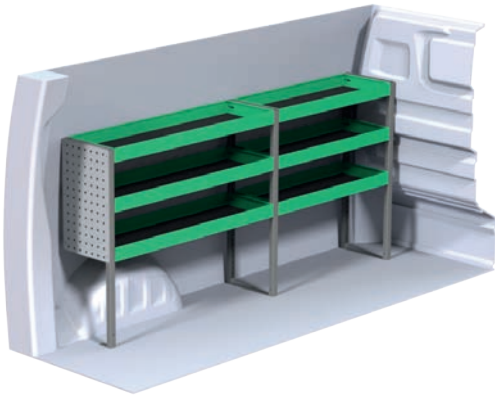

Art.No	LxDxH	Kg	Hr.	€
F41830	1878x300x890 mm	33	2,9	619,50



Art.No	LxDxH	Kg	Hr.	€
F41831	1116x300x890 mm	34	2,9	686,25

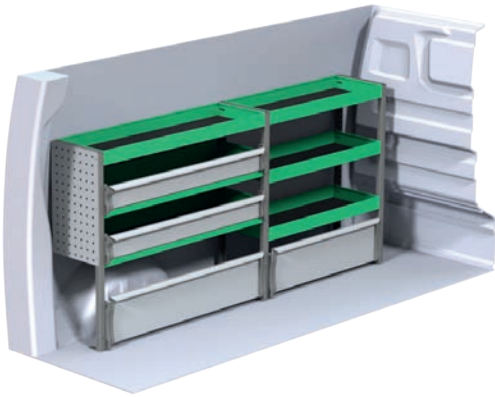

Art.No	LxDxH	Kg	Hr.	€
F41832	1878x300x890 mm	41	3,7	773,75



Art.No	LxDxH	Kg	Hr.	€
F41833	1116x300x890 mm	40	3,2	840,25

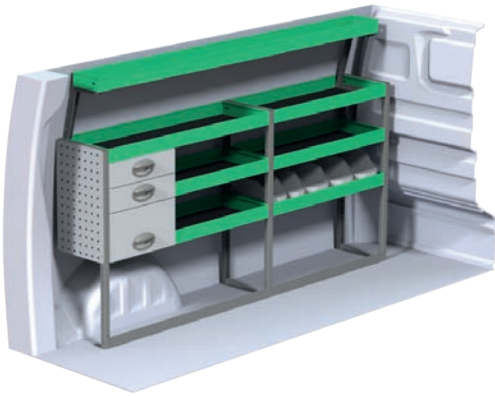

Art.No	LxDxH	Kg	Hr.	€
F41834	1878x300x890 mm	54	3,9	1 098,65



Art.No	LxDxH	Kg	Hr.	€
F41835	1116x300x890 mm	46	3,5	1 032,00

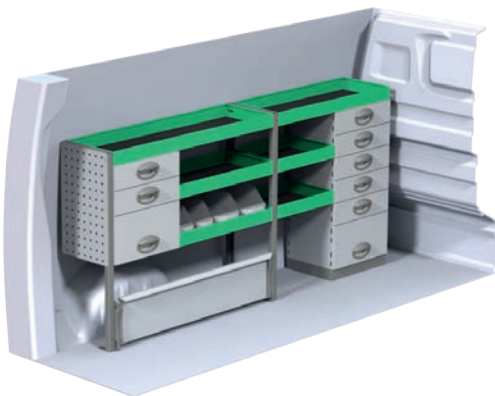

Art.No	LxDxH	Kg	Hr.	€
F41836	1878x300x890 mm	66	4,3	1 322,00

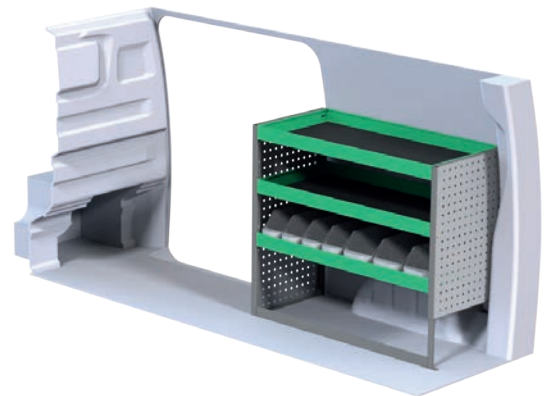

Art.No	LxDxH	Kg	Hr.	€
F41837	1061x470x890 mm	35	2,2	571,50

Citroën Jumpy L3H1

Recommended retail prices valid from 2018-01-01 until further notice. Mounting and VAT is excluded.
Suggested hours is the recommended mounting time for experienced retailers.

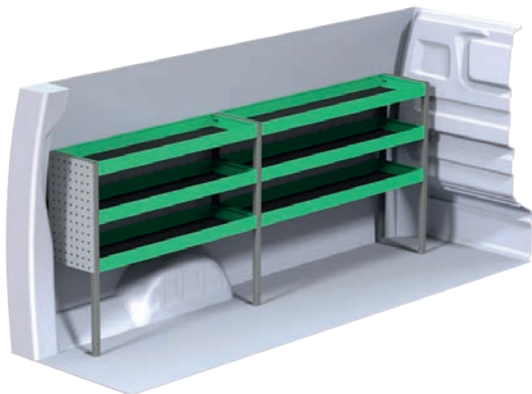

Art.No	LxDxH	Kg	Hr.	€
F41860	2269x300x890 mm	37	2,9	710,75

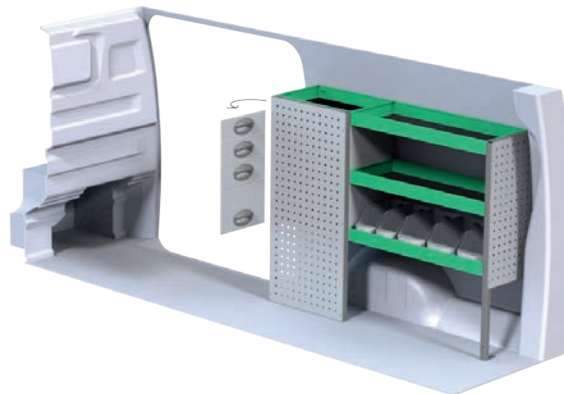

Art.No	LxDxH	Kg	Hr.	€
F41861	1286x300x1000 mm	47	2,9	811,50

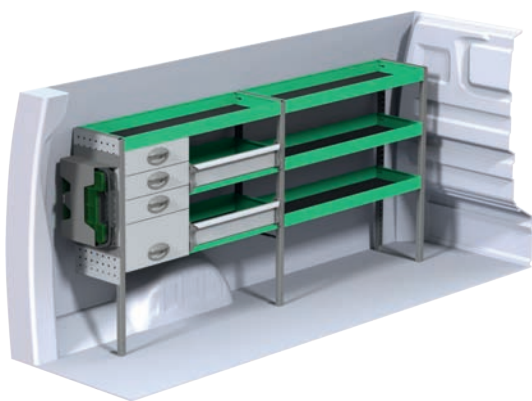

Art.No	LxDxH	Kg	Hr.	€
F41862	2090x300x1000 mm	57	4,0	1 118,50

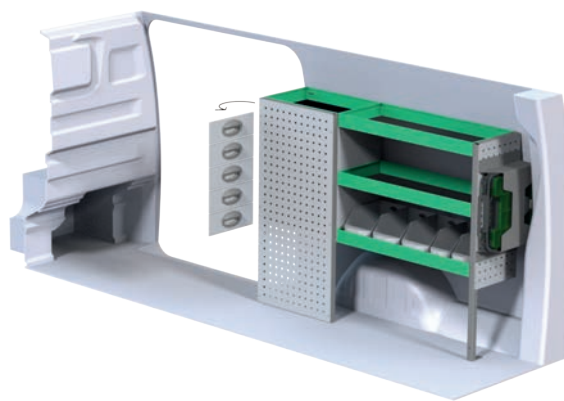

Art.No	LxDxH	Kg	Hr.	€
F41863	1286x300x1000 mm	54	3,2	957,25

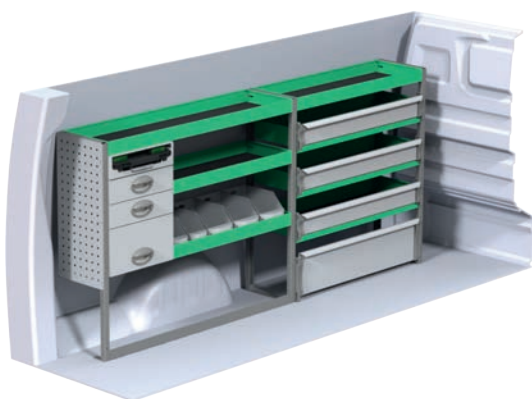

Art.No	LxDxH	Kg	Hr.	€
F41864	2179x300x1000 mm	49	4,0	1 308,75



Art.No	LxDxH	Kg	Hr.	€
F41865	1286x300x1000 mm	63	3,7	1 225,50

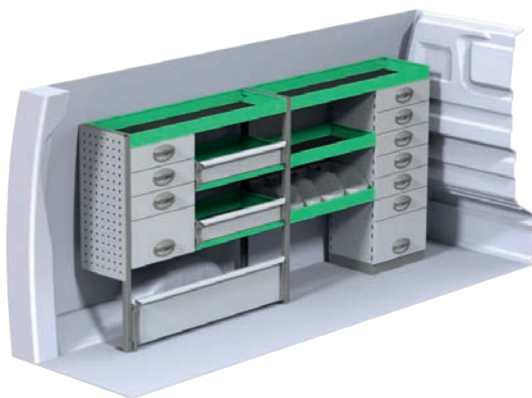

Art.No	LxDxH	Kg	Hr.	€
F41866	2058x300x1000 mm	80	4,3	1 575,00

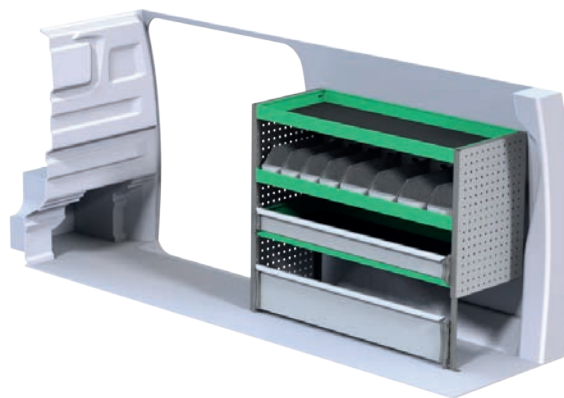

Art.No	LxDxH	Kg	Hr.	€
F41867	1240x470x1000 mm	42	2,2	684,25

Citroën Jumper L1H1

Recommended retail prices valid from 2018-01-01 until further notice. Mounting and VAT is excluded.
Suggested hours is the recommended mounting time for experienced retailers.

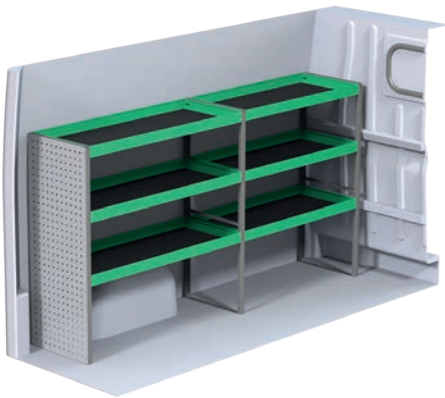

Art.No	LxDxH	Kg	Hr.	€
F45020	2270x470x1220 mm	57	2,5	823,75

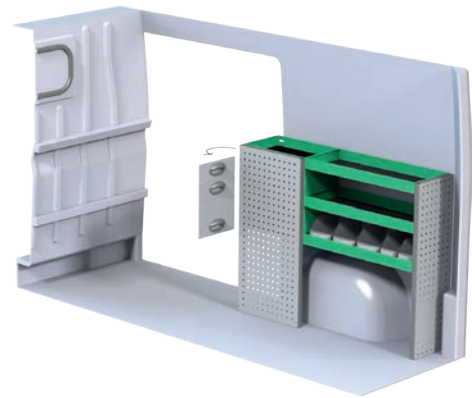

Art.No	LxDxH	Kg	Hr.	€
F45021	1287x300x1000 mm	43	2,9	744,50

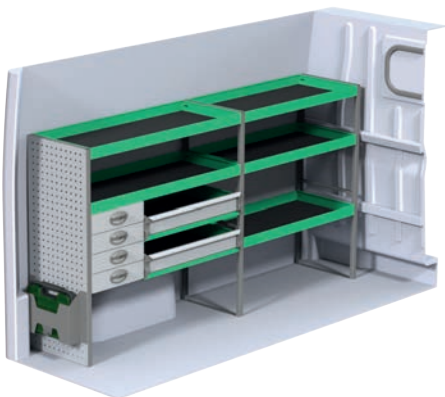

Art.No	LxDxH	Kg	Hr.	€
F45022	2355x470x1220 mm	86	3,9	1 357,00

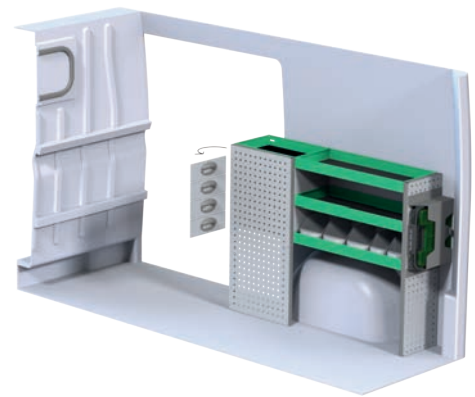

Art.No	LxDxH	Kg	Hr.	€
F45023	1372x300x1000 mm	48	3,2	890,25



Art.No	LxDxH	Kg	Hr.	€
F45024	2270x300x1515 mm	96	5,2	1 904,30

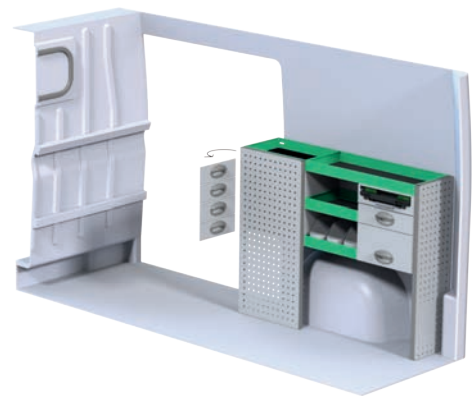

Art.No	LxDxH	Kg	Hr.	€
F45025	1287x300x1000 mm	56	3,5	1 102,50



Art.No	LxDxH	Kg	Hr.	€
F45026	2275x323x1605 mm	59	4,8	1 087,50

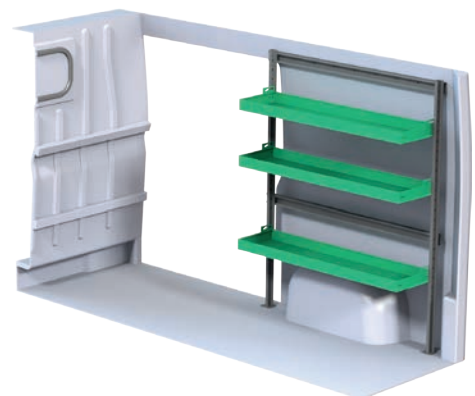

Art.No	LxDxH	Kg	Hr.	€
F45027	1252x323x1605 mm	30	2,4	574,25

Citroën Jumper L2H2

Recommended retail prices valid from 2018-01-01 until further notice. Mounting and VAT is excluded.
Suggested hours is the recommended mounting time for experienced retailers.

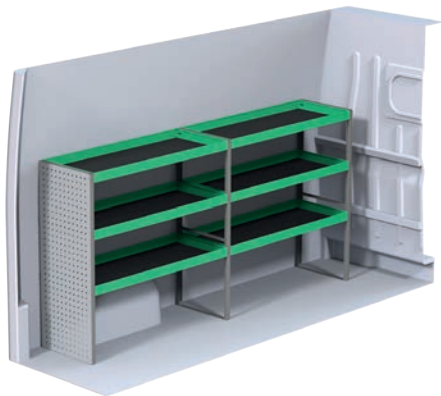

Art.No	LxDxH	Kg	Hr.	€
F45040	2662x470x1220 mm	63	2,5	890,50

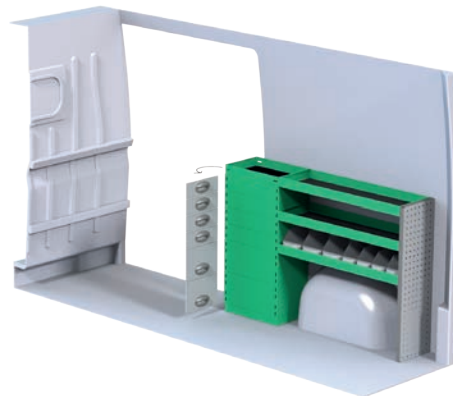

Art.No	LxDxH	Kg	Hr.	€
F45041	1500x300x1000 mm	56	2,8	963,00

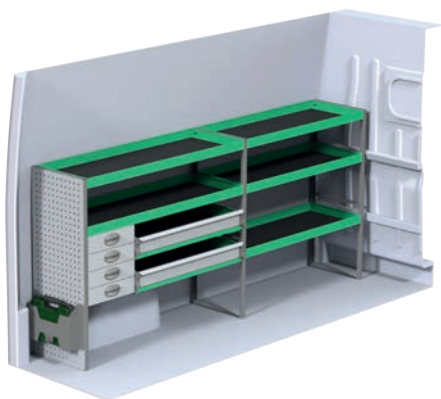

Art.No	LxDxH	Kg	Hr.	€
F45042	2747x470x1220 mm	94	3,9	1 452,00

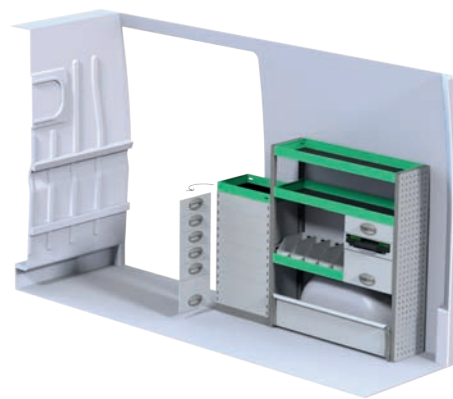

Art.No	LxDxH	Kg	Hr.	€
F45043	1532x300x1220 mm	73	3,7	1 360,75

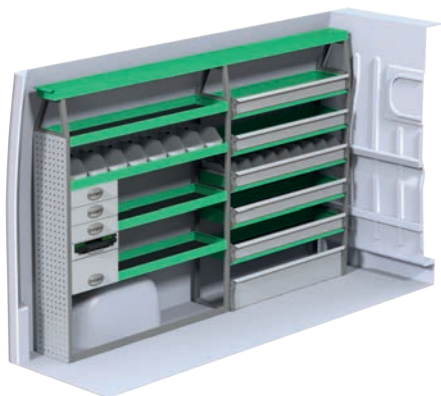

Art.No	LxDxH	Kg	Hr.	€
F45044	2662x300x1735 mm	115	5,8	2 252,35

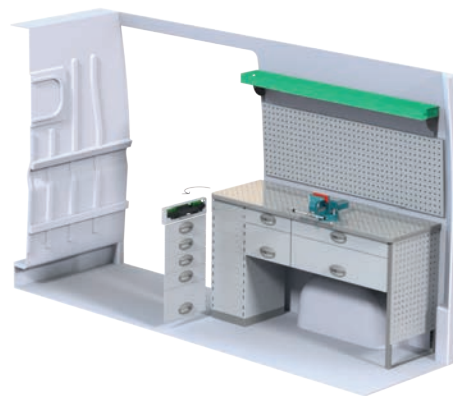

Art.No	LxDxH	Kg	Hr.	€
F45045	1509x470x855 mm	106	3,9	2 186,20



Art.No	LxDxH	Kg	Hr.	€
F45046	2667x503x1770 mm	75	4,8	1 263,75

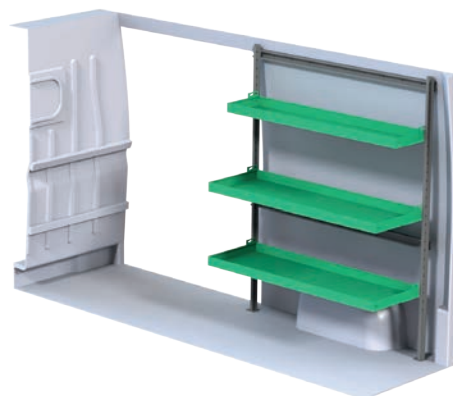

Art.No	LxDxH	Kg	Hr.	€
F45047	1465x503x1770 mm	36	2,4	613,25

Citroën Jumper L3H2

Recommended retail prices valid from 2018-01-01 until further notice. Mounting and VAT is excluded.
Suggested hours is the recommended mounting time for experienced retailers.

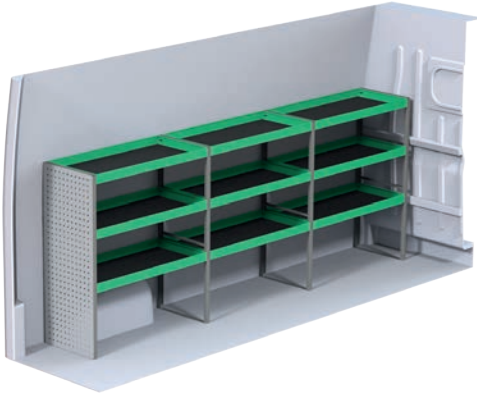

Art.No	LxDxH	Kg	Hr.	€
F45060	3120x470x1220 mm	77	3,4	1 116,50

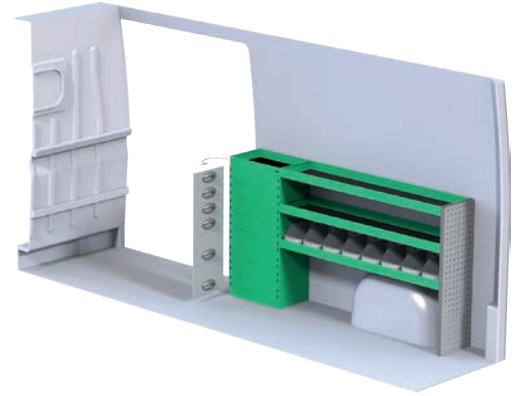

Art.No	LxDxH	Kg	Hr.	€
F45061	1892x300x1000 mm	61	2,8	1 046,25

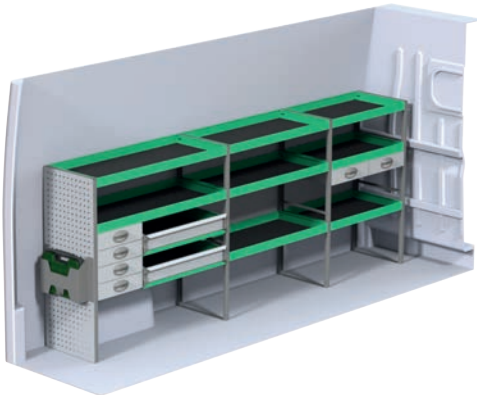

Art.No	LxDxH	Kg	Hr.	€
F45062	3086x470x1220 mm	116	5,2	1 800,00

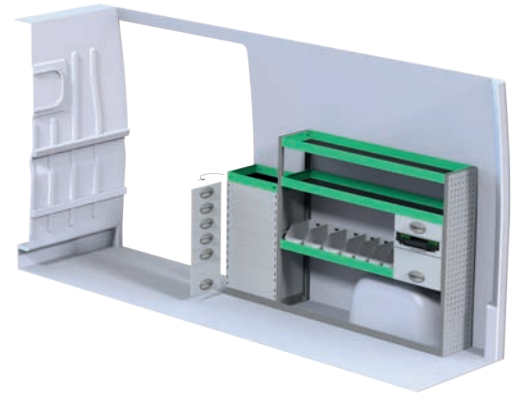

Art.No	LxDxH	Kg	Hr.	€
F45063	1924x300x1220 mm	76	3,5	1 411,50



Art.No	LxDxH	Kg	Hr.	€
F45064	3265x300x1735 mm	159	8,5	3 101,55



Art.No	LxDxH	Kg	Hr.	€
F45065	2024x470x855 mm	149	4,4	2 833,95



Art.No	LxDxH	Kg	Hr.	€
F45066	3298x503x1770 mm	83	7,3	1 495,75



Art.No	LxDxH	Kg	Hr.	€
F45067	1883x503x1770 mm	51	4,8	947,25

Citroën Jumper L4H2

Recommended retail prices valid from 2018-01-01 until further notice. Mounting and VAT is excluded.
Suggested hours is the recommended mounting time for experienced retailers.

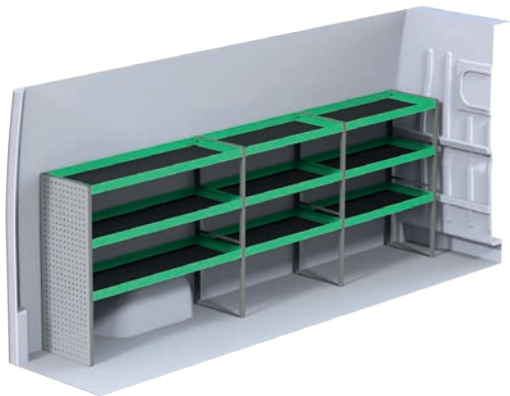

Art.No	LxDxH	Kg	Hr.	€
F45080	3512x470x1220 mm	83	3,4	1 183,25

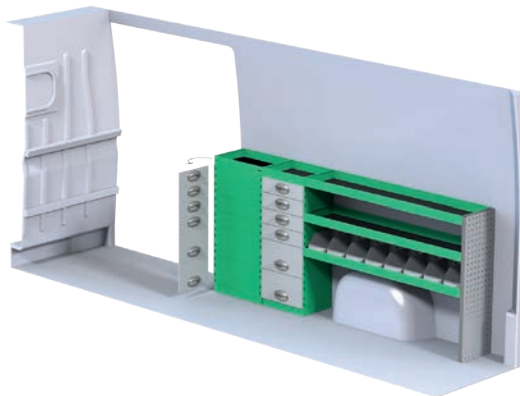

Art.No	LxDxH	Kg	Hr.	€
F45081	2284x300x1000 mm	90	4,1	1 607,25

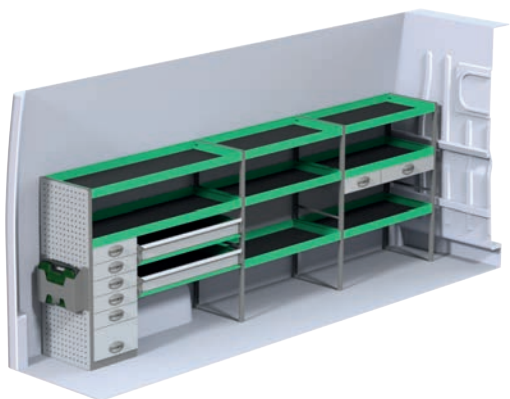

Art.No	LxDxH	Kg	Hr.	€
F45082	3597x470x1220 mm	139	5,5	2 144,75

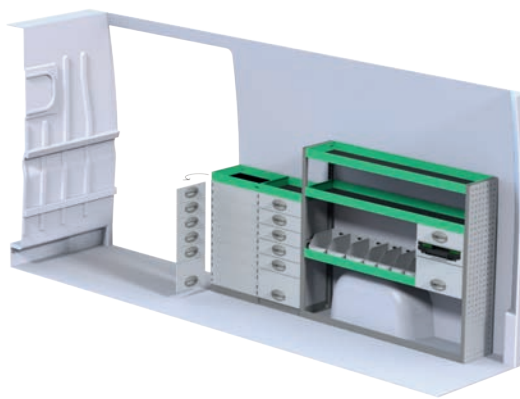

Art.No	LxDxH	Kg	Hr.	€
F45083	2316x300x1220 mm	103	4,8	1 953,25

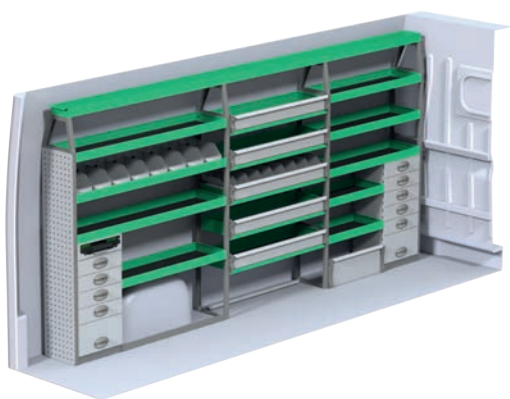

Art.No	LxDxH	Kg	Hr.	€
F45084	3512x300x1735 mm	168	8,6	3 252,75

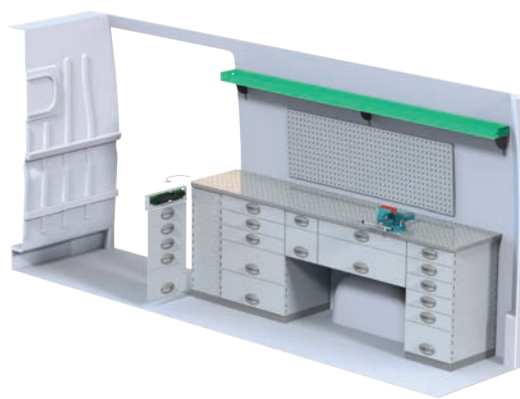

Art.No	LxDxH	Kg	Hr.	€
F45085	2383x470x855 mm	194	4,8	3 451,75



Art.No	LxDxH	Kg	Hr.	€
F45086	3511x503x1770 mm	85	7,3	1 520,75

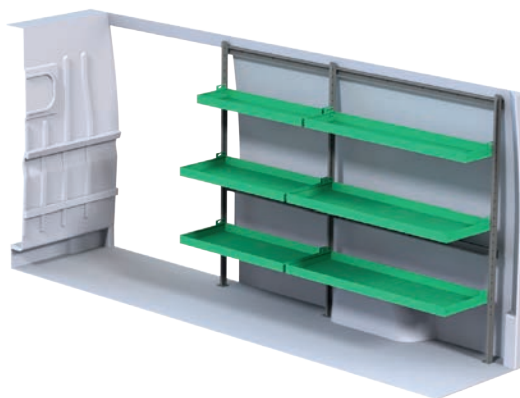

Art.No	LxDxH	Kg	Hr.	€
F45087	2488x503x1770 mm	68	4,8	1 148,00

Information

- Load heavy low, obvious you think. But you should always remember this, store your load in a clever way and you will have less back problems and the vehicle will act much better and be safer on the road.
- If you have bulky packages on the floor make sure to use proper straps to retain them! It can save your life!!
- Remember that System Edström is only a tool for good order and safety in your vehicle, at the end of the day it is up to you how effective this tool will function in your every day life.
- When you equip your vehicle with the tools and spare parts you'll need, remember to PUT the items in place. If you just throw in place you can damage tools, parts and the interior.
- Use drawer inserts and plastic bins as much as possible, it will keep your stuff in place. It also avoids unnecessary noise and damage to tools/parts.
- Benefit from a quieter life by using plastic foam in the drawers, it also prevents damage to tools and parts.
- Rubber mats in the shelves are a matter of course for us. Again, it reduces noise and your tools and parts stay in place.

Now that you have chosen to have System Edström in your vehicle you have taken the first and most important step to make your mobile workshop safe and functional. From here on it is up to you how safe and functional your working place will be.

Remember;

You as the driver has the full responsibility if you or any one else is injured because the cargo is poorly secured. It is also your responsibility to make sure that the interior is mounted in the safest way possible whatever your choice of workshop, even if they are professionals with knowhow and long experience .

Make sure NOT to exceed the maximum payload of the vehicle.

Security, Environment & Quality

The company is certified according to SS-EN ISO 9001:2015 to secure the administrative quality and to give us the possibility to keep a high accuracy on deliveries.

Our products are tested in two ways, the first and most important is two crashtests, one (ECE 17:07) performed by Milbrook in England and another one performed by Valutec in France (INRS NS286).

Learn more about us on our homepage, www.edstrom.se.

All material used in System Edström can be recycled to 100%.

We are certified according to SS-EN ISO 14001:2015.

Accessories

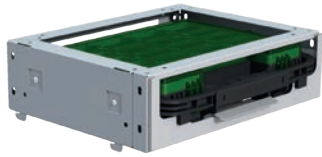

Cases



Case Brackets



Case/File Holder

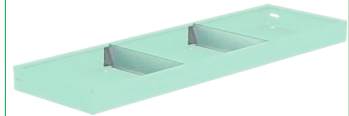

Shelf Dividers



Drawer Inserts



Plastic Bins



Vice



Gas Bottle Holders



Universal hook



Cable/Hose Rack



Can/Tube Holder



Case Support



Load Securing



First Aid



Lighting



Working Light



Tool Holders



Inverters



Ladder Holder



Fire Extinguisher

System Edström is crash-tested according to:



The kits include what you see in the drawing, rubber mats to all shelves and necessary installation parts.

We reserve the right to change prices and delivery terms without previous notification.

See us on internet: www.systemedstrom.com

Dealer