

Professional Van Racking

Ford

Transit Courier
Transit Connect
Transit Custom
Transit



A place for everything.

www.systemedstrom.com

Ford Transit Courier

Recommended retail prices valid from 2018-01-01 until further notice. Mounting and VAT is excluded.
Suggested hours is the recommended mounting time for experienced retailers.

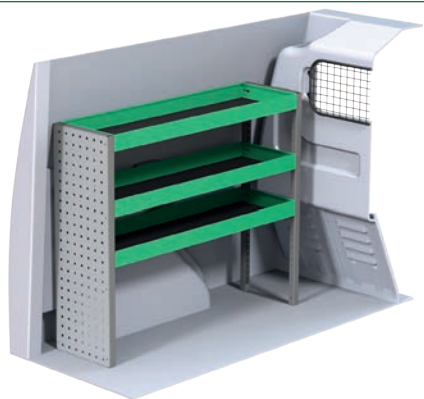

| Art.No | LxDxH | Kg | Hr. | € |
|--------|-----------------|----|-----|--------|
| F41300 | 1062x300x890 mm | 21 | 2,1 | 385,25 |

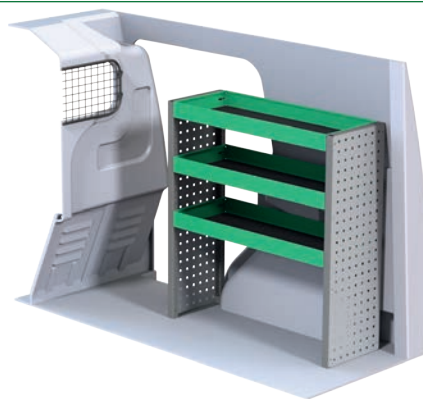

| Art.No | LxDxH | Kg | Hr. | € |
|--------|----------------|----|-----|--------|
| F41301 | 850x300x890 mm | 21 | 2,1 | 386,00 |

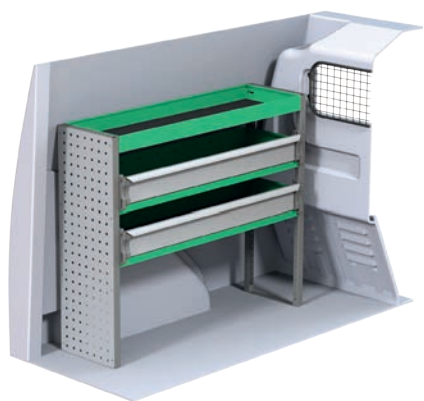

| Art.No | LxDxH | Kg | Hr. | € |
|--------|-----------------|----|-----|--------|
| F41302 | 1062x300x890 mm | 24 | 2,3 | 444,25 |

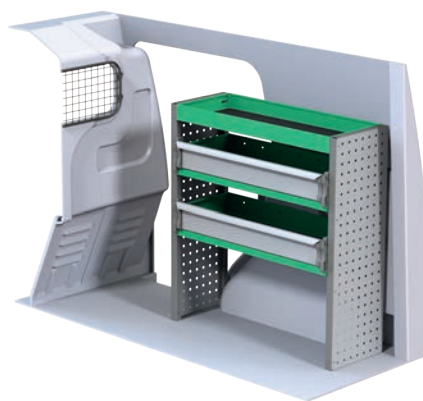

| Art.No | LxDxH | Kg | Hr. | € |
|--------|----------------|----|-----|--------|
| F41303 | 850x300x890 mm | 23 | 2,3 | 445,00 |



| Art.No | LxDxH | Kg | Hr. | € |
|--------|-----------------|----|-----|--------|
| F41304 | 1062x300x890 mm | 31 | 2,8 | 597,00 |



| Art.No | LxDxH | Kg | Hr. | € |
|--------|----------------|----|-----|--------|
| F41305 | 727x300x890 mm | 29 | 2,6 | 593,00 |



| Art.No | Kg | Hr. | € |
|--------|----|-----|----------|
| F41315 | 54 | 5,0 | 1 027,00 |



| Art.No | Kg | Hr. | € |
|--------|----|-----|----------|
| F41316 | 80 | 6,5 | 1 639,75 |

Ford Transit Connect L1

Recommended retail prices valid from 2018-01-01 until further notice. Mounting and VAT is excluded.
Suggested hours is the recommended mounting time for experienced retailers.

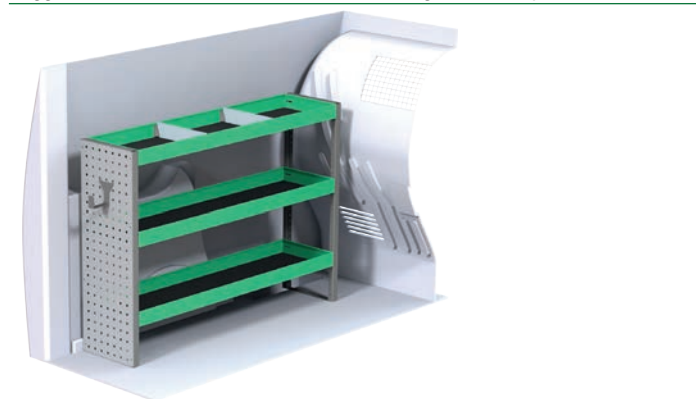

| Art.No | LxDxH | Kg | Hr. | € |
|--------|-----------------|----|-----|--------|
| F41100 | 1241x300x890 mm | 24 | 2,2 | 460,25 |

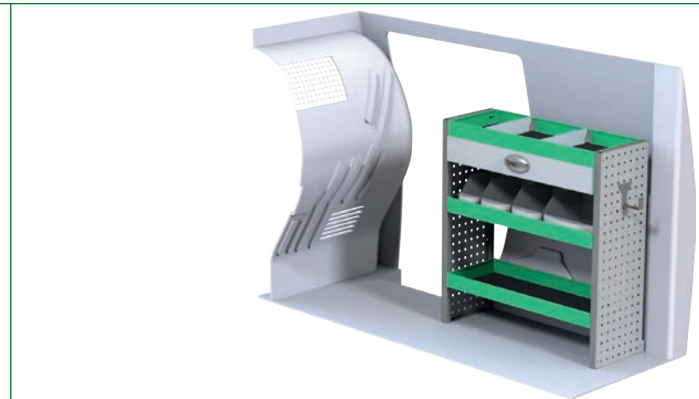

| Art.No | LxDxH | Kg | Hr. | € |
|--------|----------------|----|-----|--------|
| F41101 | 850x300x890 mm | 28 | 2,5 | 590,75 |

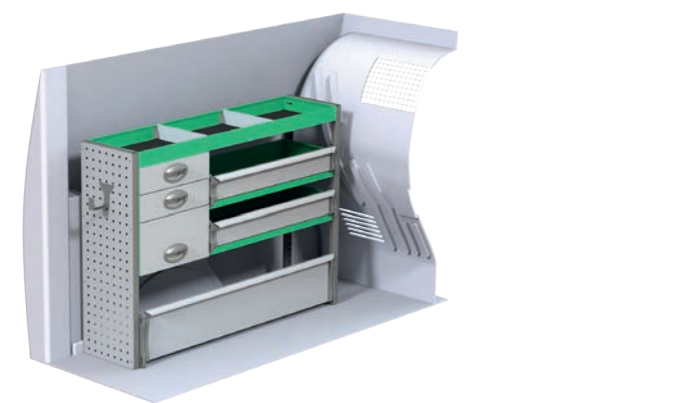

| Art.No | LxDxH | Kg | Hr. | € |
|--------|-----------------|----|-----|--------|
| F41102 | 1241x300x890 mm | 40 | 3,3 | 792,50 |



| Art.No | LxDxH | Kg | Hr. | € |
|--------|----------------|----|-----|--------|
| F41103 | 725x300x890 mm | 39 | 3,3 | 828,25 |

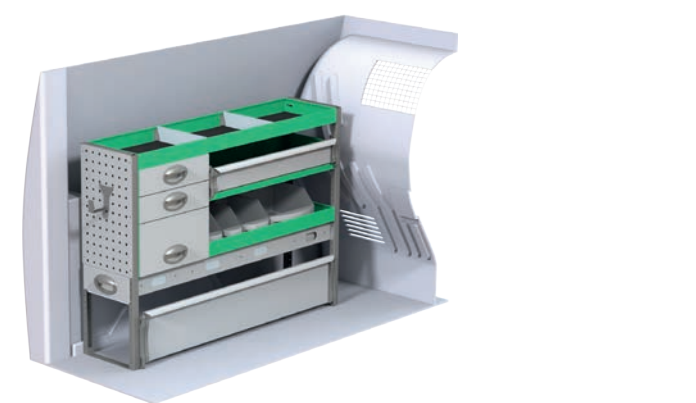

| Art.No | LxDxH | Kg | Hr. | € |
|--------|-----------------|----|-----|--------|
| F41106 | 1241x300x890 mm | 48 | 3,5 | 911,00 |

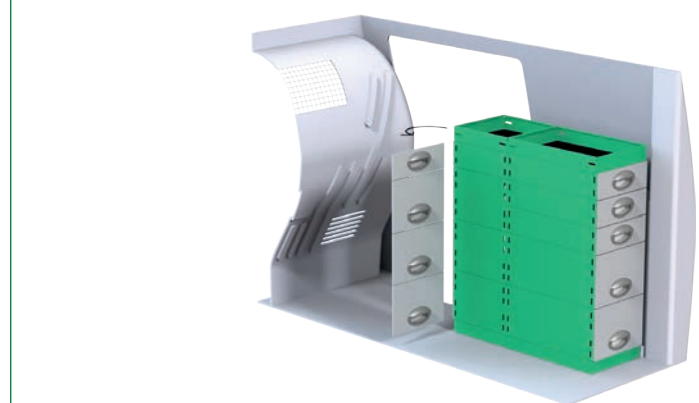

| Art.No | LxDxH | Kg | Hr. | € |
|--------|----------------|----|-----|--------|
| F41107 | 770x300x890 mm | 52 | 2,9 | 933,00 |



| Art.No | kg | Hr. | € |
|--------|----|-----|----------|
| F41110 | 64 | 6,1 | 1 308,25 |



| Art.No | kg | Hr. | € |
|--------|----|-----|----------|
| F41111 | 85 | 6,2 | 1 635,00 |



| Art.No | kg | Hr. | € |
|--------|-----|-----|----------|
| F41112 | 105 | 7,7 | 2 037,75 |

Ford Transit Connect L2

Recommended retail prices valid from 2018-01-01 until further notice. Mounting and VAT is excluded.
Suggested hours is the recommended mounting time for experienced retailers.

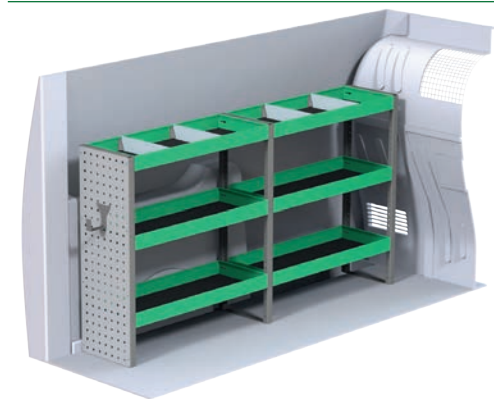

| Art.No | LxDxH | Kg | Hr. | € |
|--------|-----------------|----|-----|--------|
| F41130 | 1665x300x890 mm | 32 | 2,6 | 611,00 |

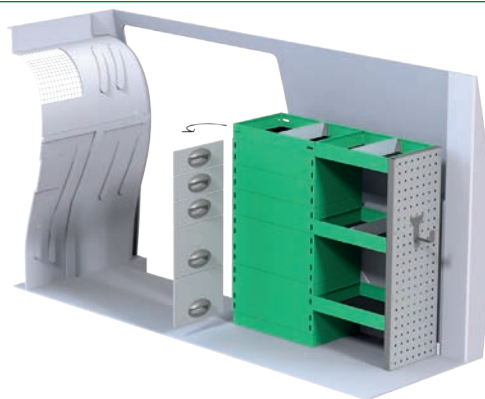

| Art.No | LxDxH | Kg | Hr. | € |
|--------|----------------|----|-----|--------|
| F41131 | 895x300x890 mm | 43 | 3,3 | 777,50 |

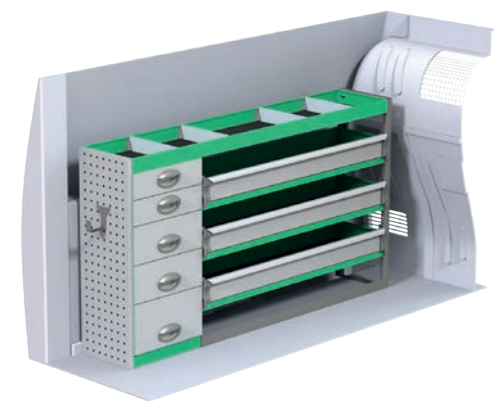

| Art.No | LxDxH | Kg | Hr. | € |
|--------|-----------------|----|-----|----------|
| F41132 | 1620x300x890 mm | 59 | 3,5 | 1 140,75 |

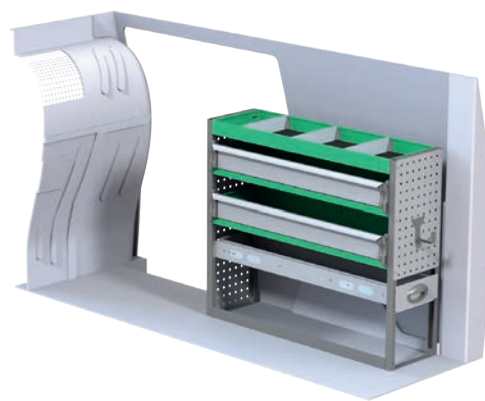

| Art.No | LxDxH | Kg | Hr. | € |
|--------|-----------------|----|-----|--------|
| F41133 | 1063x300x890 mm | 37 | 3,3 | 688,75 |

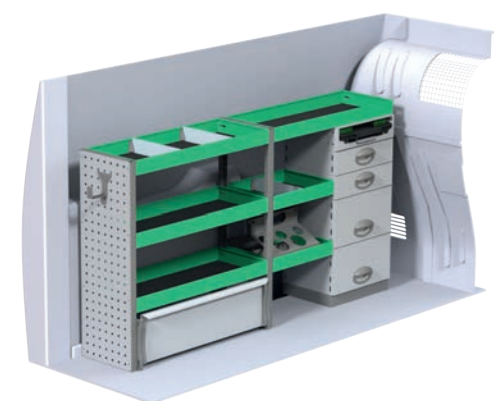

| Art.No | LxDxH | Kg | Hr. | € |
|--------|-----------------|----|-----|----------|
| F41134 | 1633x300x890 mm | 55 | 3,7 | 1 186,50 |

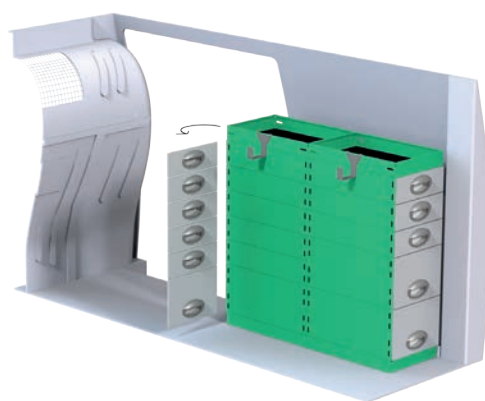

| Art.No | LxDxH | Kg | Hr. | € |
|--------|----------------|----|-----|----------|
| F41137 | 940x300x890 mm | 65 | 2,9 | 1 077,75 |



| Art.No | kg | Hr. | € |
|--------|----|-----|----------|
| F41140 | 71 | 6,1 | 1 363,25 |



| Art.No | kg | Hr. | € |
|--------|----|-----|----------|
| F41141 | 87 | 6,3 | 1 546,25 |

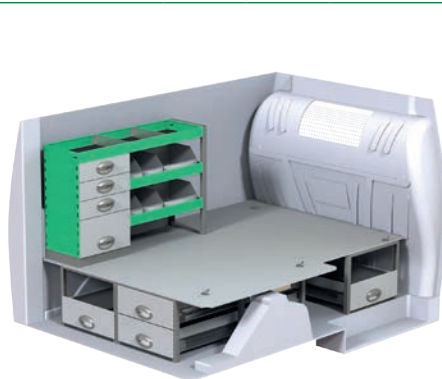

| Art.No | kg | Hr. | € |
|--------|-----|-----|----------|
| F41142 | 119 | 8,5 | 2 199,25 |

Ford Transit Custom

2933 mm wheel base

Recommended retail prices valid from 2018-01-01 until further notice. Mounting and VAT is excluded.
Suggested hours is the recommended mounting time for experienced retailers.

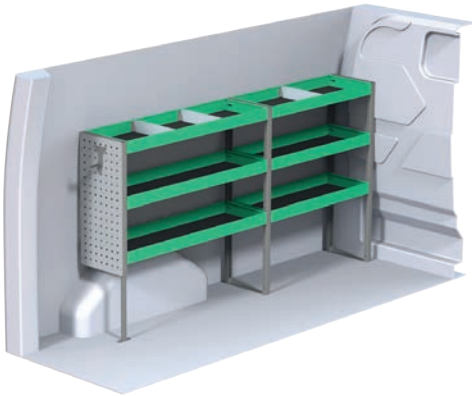

| Art.No | LxDxH | Kg | Hr. | € |
|--------|------------------|----|-----|--------|
| F40700 | 1878x300x1000 mm | 35 | 3,0 | 669,25 |

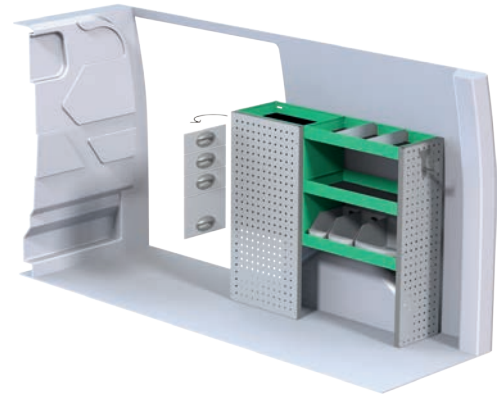

| Art.No | LxDxH | Kg | Hr. | € |
|--------|------------------|----|-----|--------|
| F40701 | 1108x300x1000 mm | 46 | 2,6 | 812,50 |

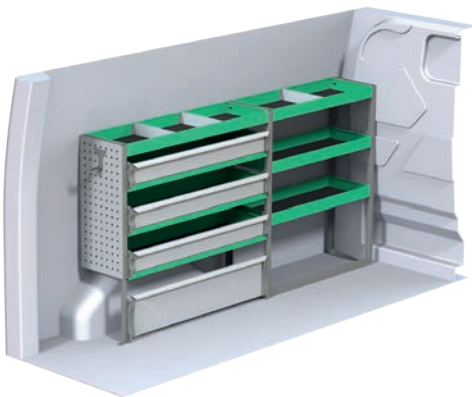

| Art.No | LxDxH | Kg | Hr. | € |
|--------|------------------|----|-----|--------|
| F40702 | 1878x300x1000 mm | 48 | 3,7 | 895,50 |

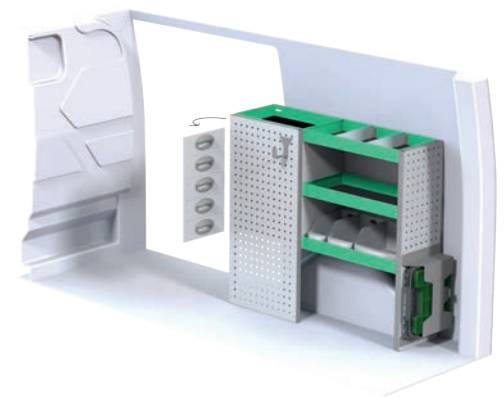

| Art.No | LxDxH | Kg | Hr. | € |
|--------|------------------|----|-----|--------|
| F40703 | 1197x300x1000 mm | 53 | 3,0 | 958,25 |

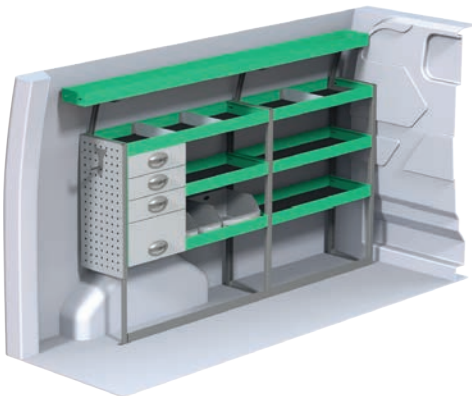

| Art.No | LxDxH | Kg | Hr. | € |
|--------|-----------------------|----|-----|----------|
| F40704 | 1878x300x1000/1265 mm | 61 | 4,1 | 1 245,20 |

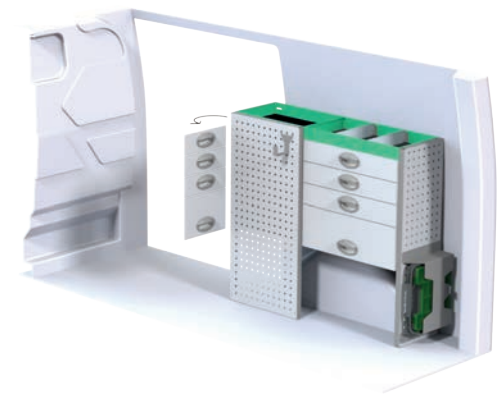

| Art.No | LxDxH | Kg | Hr. | € |
|--------|------------------|----|-----|----------|
| F40705 | 1197x300x1000 mm | 65 | 3,4 | 1 159,25 |

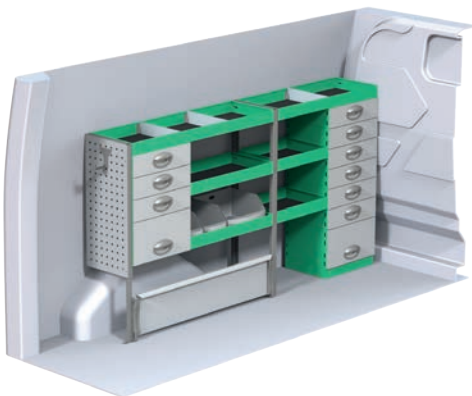

| Art.No | LxDxH | Kg | Hr. | € |
|--------|------------------|----|-----|----------|
| F40706 | 1846x300x1000 mm | 76 | 4,5 | 1 523,50 |

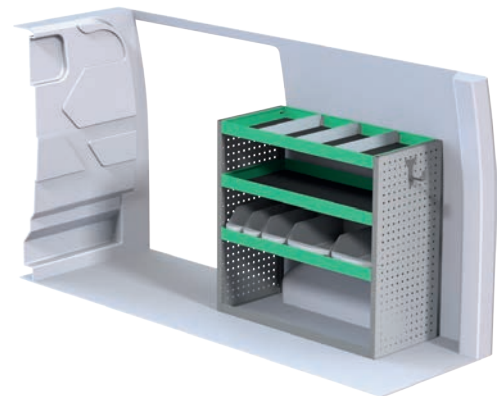

| Art.No | LxDxH | Kg | Hr. | € |
|--------|------------------|----|-----|--------|
| F40707 | 1063x470x1000 mm | 37 | 2,2 | 607,75 |

Ford Transit Custom

3300 mm wheel base

Recommended retail prices valid from 2018-01-01 until further notice. Mounting and VAT is excluded.
Suggested hours is the recommended mounting time for experienced retailers.

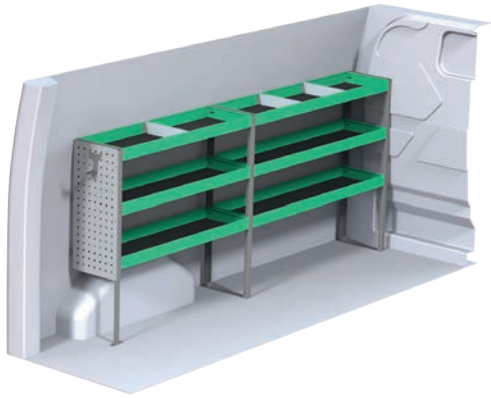

| Art.No | LxDxH | Kg | Hr. | € |
|--------|------------------|----|-----|--------|
| F40720 | 2270x300x1000 mm | 40 | 3,0 | 749,50 |

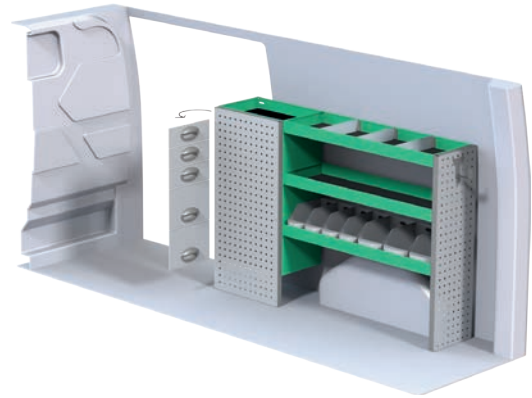

| Art.No | LxDxH | Kg | Hr. | € |
|--------|------------------|----|-----|--------|
| F40721 | 1500x300x1000 mm | 57 | 2,8 | 991,25 |

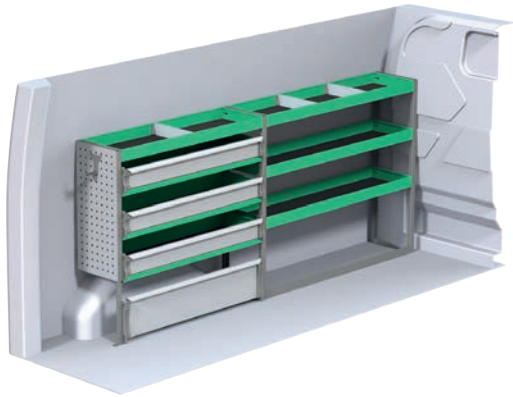

| Art.No | LxDxH | Kg | Hr. | € |
|--------|------------------|----|-----|--------|
| F40722 | 2270x300x1000 mm | 52 | 3,7 | 980,25 |

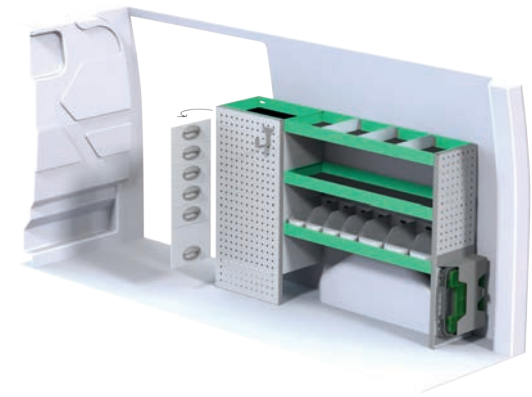

| Art.No | LxDxH | Kg | Hr. | € |
|--------|------------------|----|-----|----------|
| F40723 | 1589x300x1000 mm | 64 | 3,1 | 1 137,00 |

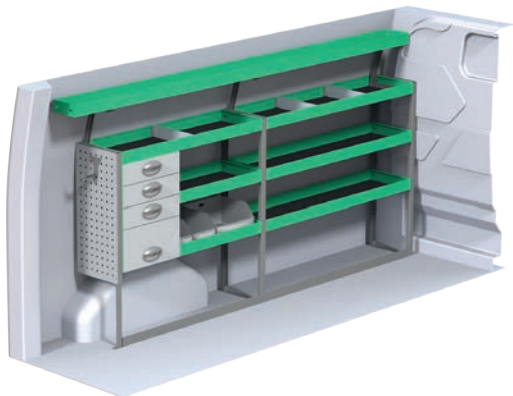

| Art.No | LxDxH | Kg | Hr. | € |
|--------|-----------------------|----|-----|----------|
| F40724 | 2270x300x1000/1265 mm | 72 | 4,1 | 1 392,25 |

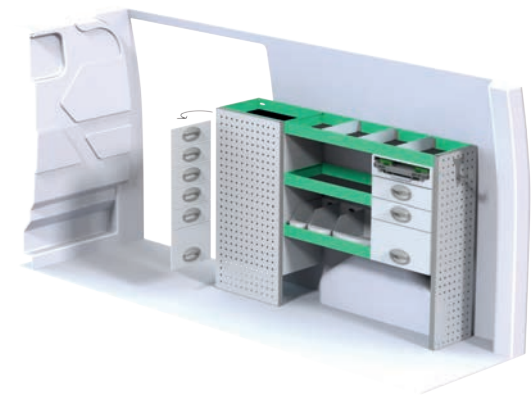

| Art.No | LxDxH | Kg | Hr. | € |
|--------|------------------|----|-----|----------|
| F40725 | 1500x300x1000 mm | 73 | 3,7 | 1 391,00 |

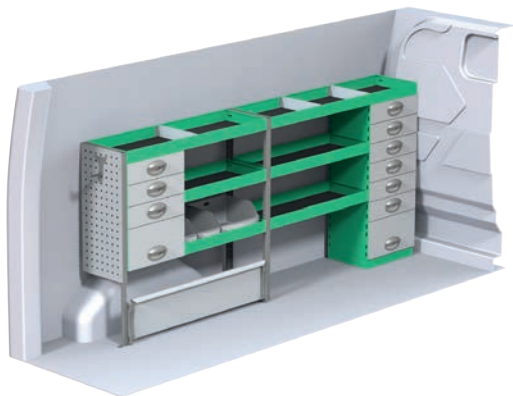

| Art.No | LxDxH | Kg | Hr. | € |
|--------|------------------|----|-----|----------|
| F40726 | 2238x300x1000 mm | 80 | 4,5 | 1 575,25 |

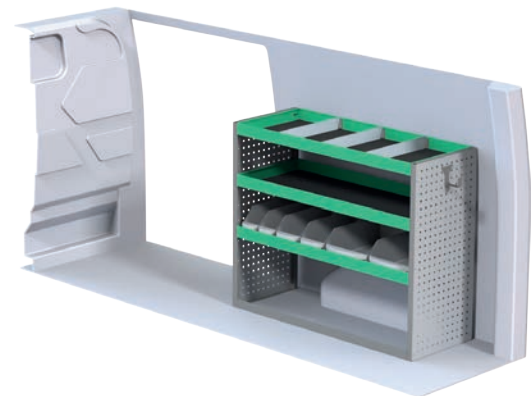

| Art.No | LxDxH | Kg | Hr. | € |
|--------|------------------|----|-----|--------|
| F40727 | 1242x470x1000 mm | 40 | 2,2 | 654,00 |

Ford Transit L2H2

Recommended retail prices valid from 2018-01-01 until further notice. Mounting and VAT is excluded.
Suggested hours is the recommended mounting time for experienced retailers.

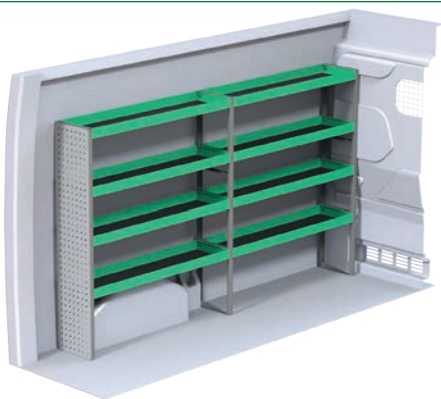

| Art.No | LxDxH | Kg | Hr. | € |
|--------|------------------|----|-----|--------|
| F41330 | 2448x300x1440 mm | 56 | 2,8 | 954,75 |

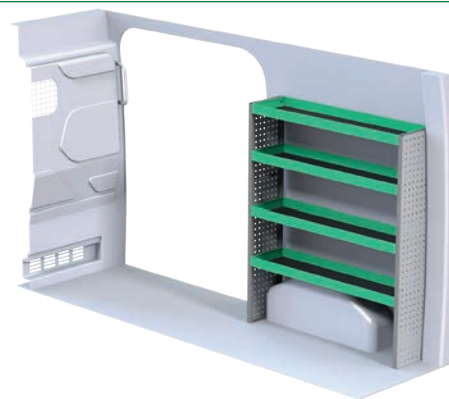

| Art.No | LxDxH | Kg | Hr. | € |
|--------|------------------|----|-----|--------|
| F41331 | 1240x300x1440 mm | 36 | 2,2 | 625,75 |

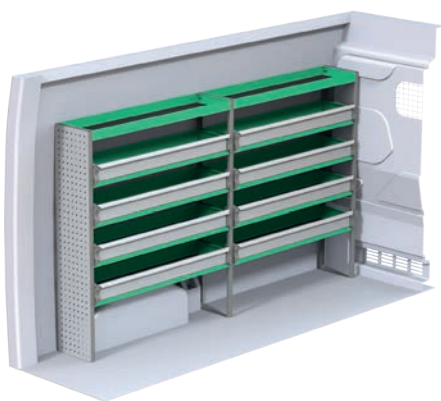

| Art.No | LxDxH | Kg | Hr. | € |
|--------|------------------|----|-----|----------|
| F41332 | 2448x300x1440 mm | 80 | 4,3 | 1 384,75 |



| Art.No | LxDxH | Kg | Hr. | € |
|--------|------------------|----|-----|--------|
| F41333 | 1240x300x1440 mm | 48 | 2,9 | 840,75 |

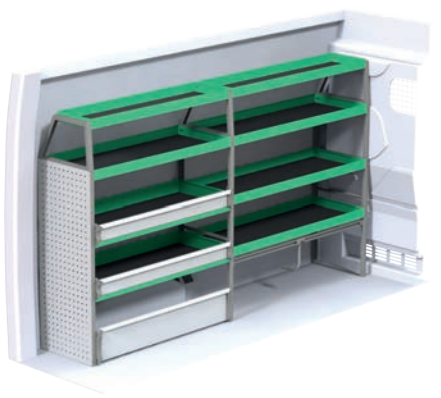

| Art.No | LxDxH | Kg | Hr. | € |
|--------|------------------|----|-----|----------|
| F41334 | 2448x470x1565 mm | 82 | 4,2 | 1 434,50 |

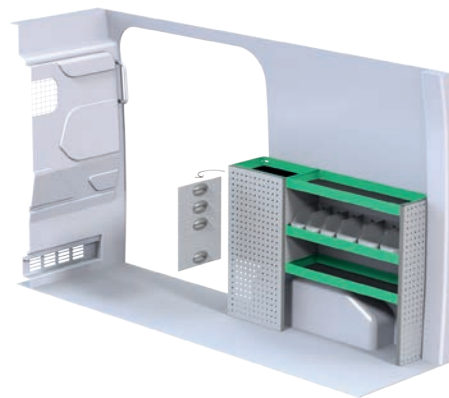

| Art.No | LxDxH | Kg | Hr. | € |
|--------|------------------|----|-----|--------|
| F41335 | 1409x300x1000 mm | 49 | 3,4 | 832,75 |

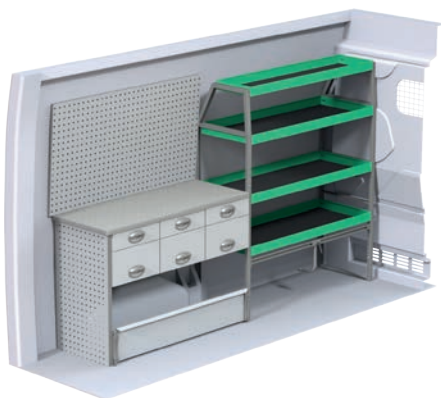

| Art.No | LxDxH | Kg | Hr. | € |
|--------|------------------|-----|-----|----------|
| F41336 | 2448x470x1510 mm | 108 | 4,5 | 1 741,75 |



| Art.No | LxDxH | Kg | Hr. | € |
|--------|-----------------|----|-----|----------|
| F41337 | 1240x470x920 mm | 85 | 3,7 | 1 584,75 |

Ford Transit L3H2

Recommended retail prices valid from 2018-01-01 until further notice. Mounting and VAT is excluded.
Suggested hours is the recommended mounting time for experienced retailers.

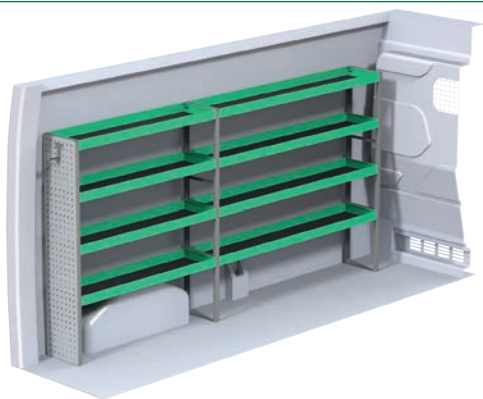

| Art.No | LxDxH | Kg | Hr. | € |
|--------|------------------|----|-----|----------|
| F41350 | 2840x300x1440 mm | 62 | 3,1 | 1 070,25 |



| Art.No | LxDxH | Kg | Hr. | € |
|--------|------------------|----|-----|--------|
| F41351 | 1240x470x1000 mm | 61 | 2,8 | 965,50 |

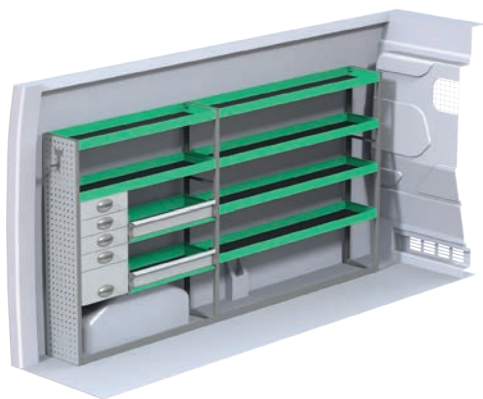

| Art.No | LxDxH | Kg | Hr. | € |
|--------|------------------|----|-----|----------|
| F41352 | 2840x300x1440 mm | 87 | 4,4 | 1 537,50 |

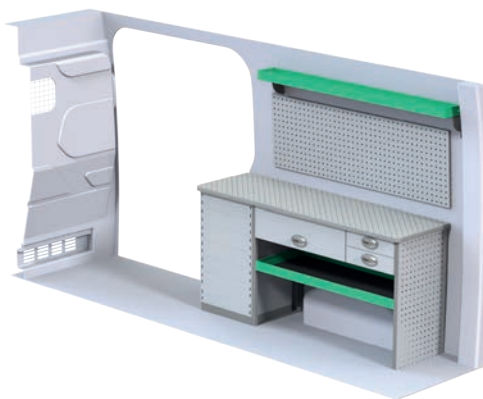

| Art.No | LxDxH | Kg | Hr. | € |
|--------|-----------------|-----|-----|----------|
| F41353 | 1710x470x855 mm | 106 | 4,2 | 1 758,45 |

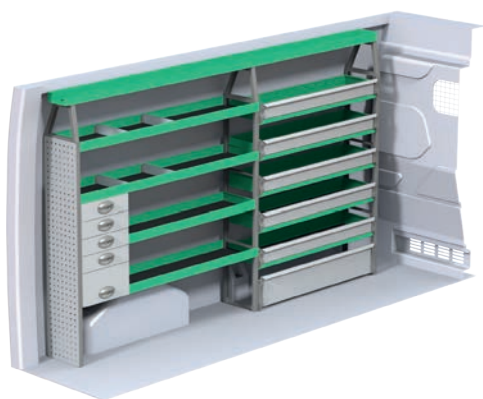

| Art.No | LxDxH | Kg | Hr. | € |
|--------|------------------|-----|-----|----------|
| F41354 | 2840x300x1670 mm | 113 | 5,0 | 2 099,05 |

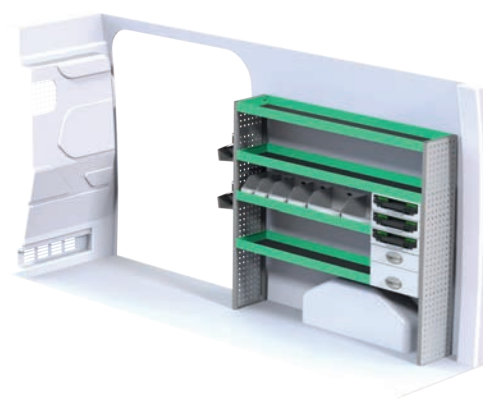

| Art.No | LxDxH | Kg | Hr. | € |
|--------|------------------|----|-----|----------|
| F41355 | 1632x300x1440 mm | 61 | 3,9 | 1 386,25 |

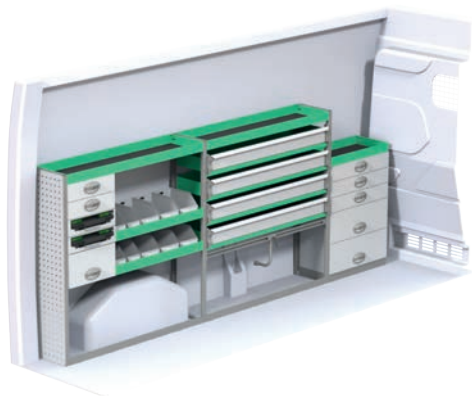

| Art.No | LxDxH | Kg | Hr. | € |
|--------|------------------|-----|-----|----------|
| F41356 | 3053x300x1220 mm | 120 | 5,6 | 2 345,75 |

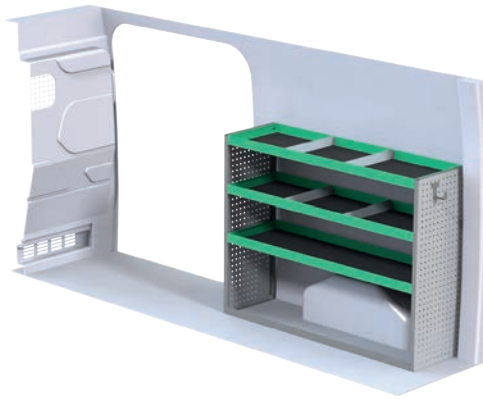

| Art.No | LxDxH | Kg | Hr. | € |
|--------|------------------|----|-----|--------|
| F41357 | 1632x470x1220 mm | 49 | 2,2 | 687,00 |

Information

- Load heavy low, obvious you think. But you should always remember this, store your load in a clever way and you will have less back problems and the vehicle will act much better and be safer on the road.
- If you have bulky packages on the floor make sure to use proper straps to retain them! It can save your life!!
- Remember that System Edström is only a tool for good order and safety in your vehicle, at the end of the day it is up to you how effective this tool will function in your every day life.
- When you equip your vehicle with the tools and spare parts you'll need, remember to PUT the items in place. If you just throw in place you can damage tools, parts and the interior.
- Use drawer inserts and plastic bins as much as possible, it will keep your stuff in place. It also avoids unnecessary noise and damage to tools/parts.
- Benefit from a quieter life by using plastic foam in the drawers, it also prevents damage to tools and parts.
- Rubber mats in the shelves are a matter of course for us. Again, it reduces noise and your tools and parts stay in place.

Now that you have chosen to have System Edström in your vehicle you have taken the first and most important step to make your mobile workshop safe and functional. From here on it is up to you how safe and functional your working place will be.

Remember;

You as the driver has the full responsibility if you or any one else is injured because the cargo is poorly secured. It is also your responsibility to make sure that the interior is mounted in the safest way possible whatever your choice of workshop, even if they are professionals with knowhow and long experience .

Make sure NOT to exceed the maximum payload of the vehicle.

Security, Environment & Quality

The company is certified according to SS-EN ISO 9001:2015 to secure the administrative quality and to give us the possibility to keep a high accuracy on deliveries.

Our products are tested in two ways, the first and most important is two crashtests, one (ECE 17:07) performed by Milbrook in England and another one performed by Valutec in France (INRS NS286).

Learn more about us on our homepage, www.edstrom.se.

All material used in System Edström can be recycled to 100%.

We are certified according to SS-EN ISO 14001:2015.

Universal

Recommended retail prices valid from 2018-01-01 until further notice. Mounting and VAT is excluded.
Suggested hours is the recommended mounting time for experienced retailers.



Extendable interior

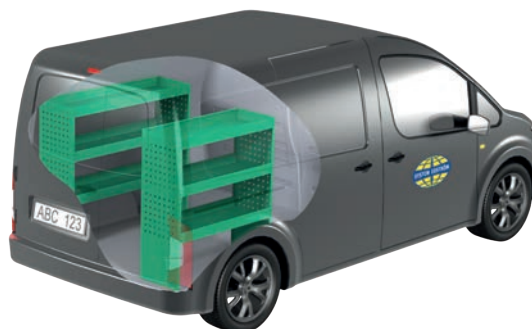

Basic Kit



| Art.No | LxDxH | Kg | Hr. | € |
|--------|-------------|----|-----|----------|
| F11080 | 1210x700 mm | 55 | 3,6 | 1 219,15 |



| Art.No | LxDxH | Kg | Hr. | € |
|--------|----------------|----|-----|--------|
| F3278 | 786x300x890 mm | 15 | 1,9 | 250,50 |



| Art.No | LxDxH | Kg | Hr. | € |
|--------|-------------|----|-----|----------|
| F11082 | 1210x700 mm | 61 | 3,6 | 1 293,25 |



| Art.No | LxDxH | Kg | Hr. | € |
|--------|----------------|----|-----|--------|
| F3282 | 999x300x890 mm | 18 | 1,9 | 284,25 |



| Art.No | LxDxH | Kg | Hr. | € |
|--------|-------------|----|-----|----------|
| F11084 | 1210x700 mm | 53 | 3,6 | 1 154,75 |



| Art.No | LxDxH | Kg | Hr. | € |
|--------|---------------|----|-----|--------|
| F3290 | 999x200x890mm | 14 | 1,9 | 304,00 |

Universal

Recommended retail prices valid from 2018-01-01 until further notice. Mounting and VAT is excluded.
Suggested hours is the recommended mounting time for experienced retailers.



Sliding interior



Interior/load carrier



| Art.No | LxDxH | Kg | Hr. | € |
|--------|----------------|----|-----|--------|
| F11031 | 950x350x655 mm | 47 | 3,6 | 968,50 |



| Art.No | LxDxH | Kg | Hr. | € |
|--------|-----------------|----|-----|----------|
| F48080 | 930x1500x570 mm | 59 | 0,8 | 1 451,25 |



| Art.No | LxDxH | Kg | Hr. | € |
|--------|-----------------|----|-----|----------|
| F11033 | 1300x350x755 mm | 62 | 3,6 | 1 176,50 |

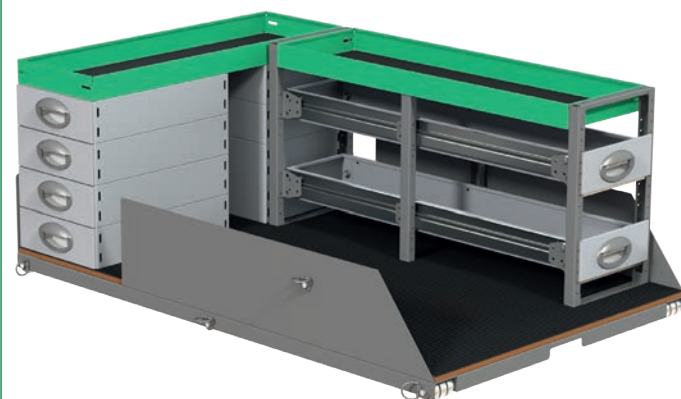

| Art.No | LxDxH | Kg | Hr. | € |
|--------|-----------------|----|-----|----------|
| F48081 | 930x1500x570 mm | 85 | 1,2 | 1 963,00 |



| Art.No | LxDxH | Kg | Hr. | € |
|--------|-----------------|----|-----|----------|
| F11035 | 1650x350x590 mm | 74 | 3,6 | 1 263,50 |

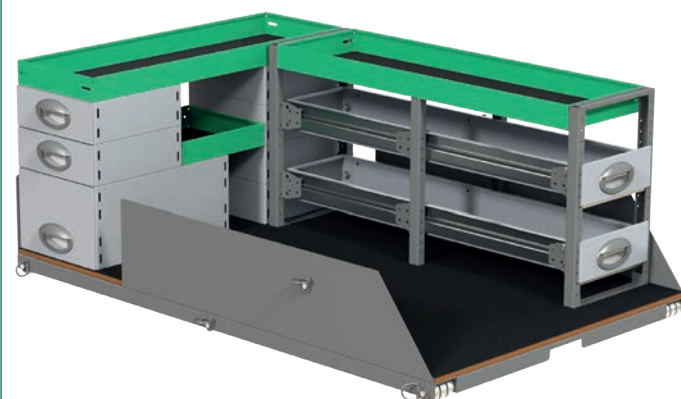

| Art.No | LxDxH | Kg | Hr. | € |
|--------|-----------------|----|-----|----------|
| F48082 | 930x1500x570 mm | 83 | 1,2 | 2 011,50 |

Accessories

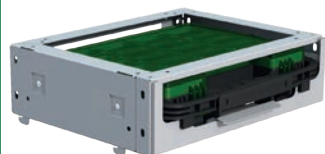

Cases



Case Brackets

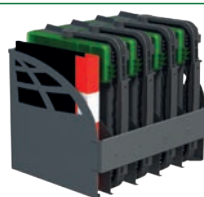

Case/File Holder

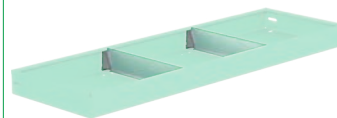

Shelf Dividers



Drawer Inserts



Plastic Bins



Vice



Gas Bottle Holders



Universal hook



Cable/Hose Rack



Can/Tube Holder



Case Support



Load Securing



First Aid



Lighting



Working Light



Tool Holders



Inverters



Ladder Holder



Fire Extinguisher

System Edström is crash-tested according to:



The kits include what you see in the drawing, rubber mats to all shelves and necessary installation parts.

We reserve the right to change prices and delivery terms without previous notification.

See us on internet: www.systemedstrom.com

Dealer